Can you figure out how fast Shift is going?

Draw the time on the speedo below, see the top line for an example.

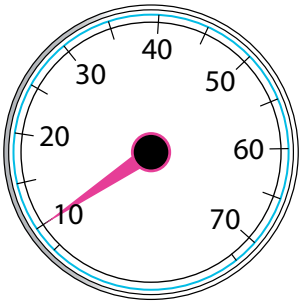

Speed = 10

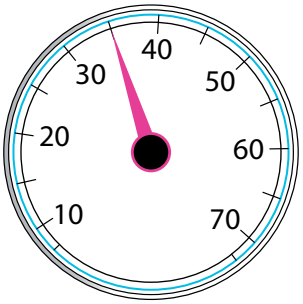

Speed = 35

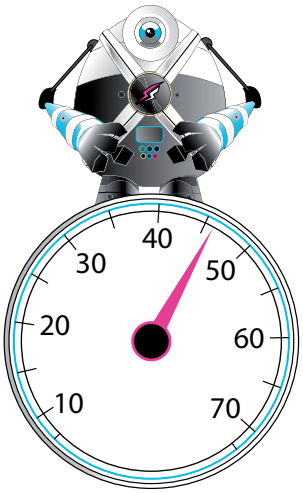

Speed = 46

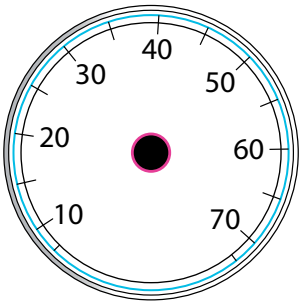

Speed = 50

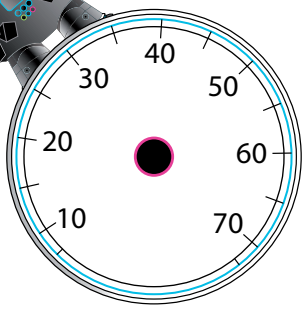

Speed = 25

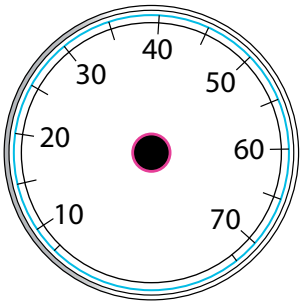

Speed = 28

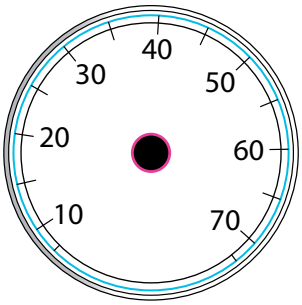

Speed = 41

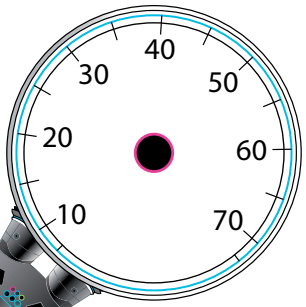

Speed = 11

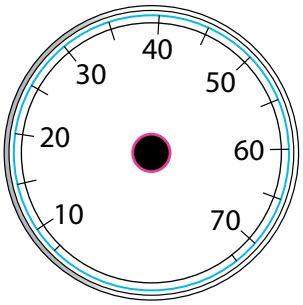

Speed = 69

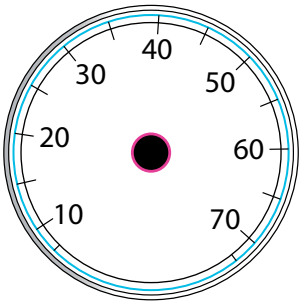

Speed = 64

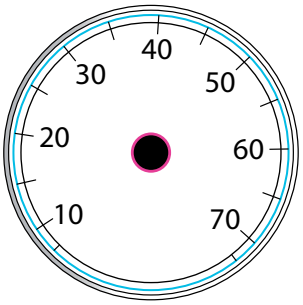

Speed = 48

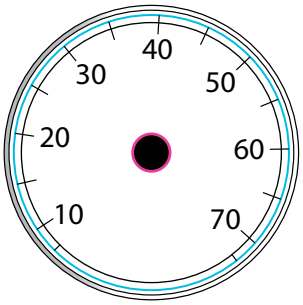

Speed = 53